

# THE CITY OF NAPOLEON

## BUILDING & ZONING DEPARTMENT

255 W. RIVERVIEW

(419)592-4010

---

### Plumbing Permit

Page 1 of 1

Permit Number: PL2005-30

Printed: 5/5/2005

---

**Property Address: 965 Westmont Ave.**

**Applicant** Jerry Glanz Trenching  
**Address:** 6 Lakeview Dr.

**Approval Date:** 5/5/2005

Napoleon, OH 43545

**Phone:** 419-599-4103

---

### Owners

**Name:** Ms. Lisa Vajen  
**Address:** 12 Lakeview Ave

---

**Contractors** Jerry Glanz Trenching  
**Address:** 6 Lakeview Dr.  
Napoleon, OH 43545

**Phone** 419-599-4103

---

### Fees and Receipts:

Number	Description	Amount
FEE2005-394	Plumbing/outside clean out	\$25.00
<b>Total Fees:</b>		<b>\$25.00</b>

---

**Description of work to be done:** sewer repairs outside



**Applicant signature:** \_\_\_\_\_ **Date:** \_\_\_\_\_

**CITY OF NAPOLEON GENERAL PERMIT APPLICATION**

**THIS APPLICATION IS FOR RESIDENTAL CONSTRUCTION INCLUDING BUILDING,  
ELECTRICAL, PLUMBING, MECHANICAL, DEMOLITIONS, REMODELING.**

**DATE:** May 5, 05 **JOB LOCATION:** 965 Westmont

**OWNER:** Lisa Vajen **PHONE:** \_\_\_\_\_

**OWNER ADDRESS:** 12 Lakeview Dr. **CITY:** Nap. O. **ZIP:** 43545

**CONTRACTOR:** Jerry L. Blanz + Son **PHONE:** 599-4103

CONTRACTOR LICENSED WITH THE CITY OF NAPOLEON?: YES:  NO: \_\_\_\_\_

**DESCRIPTION OF WORK TO BE PERFORMED:** Sewer Work.

**PLEASE MARK THE TYPE OF WORK YOU WILL BE PERFORMING**

- |   |   |
|---|---|
| <input type="checkbox"/> A/C ADD ON                 | <input type="checkbox"/> REMODELING                 |
| <input type="checkbox"/> BOILER REPLACEMENT         | <input type="checkbox"/> ROOFING                    |
| <input type="checkbox"/> CURBING                    | <input checked="" type="checkbox"/> SEWER REPAIRS** |
| <input type="checkbox"/> DECKS *                    | <input type="checkbox"/> SIDEWALK*                  |
| <input type="checkbox"/> DRIVEWAY*                  | <input type="checkbox"/> SIDING                     |
| <input type="checkbox"/> ELECTRICAL SERVICE UPGRADE | <input type="checkbox"/> STORAGE SHED*              |
| <input type="checkbox"/> ELECTRICAL SERVICE NEW     | <input type="checkbox"/> SWIMMING POOL*             |
| <input type="checkbox"/> FENCE*                     | <input type="checkbox"/> FURNACE REPLACEMENT        |
| <input type="checkbox"/> ADDITIONS*                 | <input type="checkbox"/> TEMP ELECTRIC              |
| <input type="checkbox"/> FURNACE NEW                | <input type="checkbox"/> WATER TAP (size _____")    |
| <input type="checkbox"/> LAWN METER                 | <input type="checkbox"/> WINDOWS                    |
| <input type="checkbox"/> PLUMBING                   | <input type="checkbox"/> ZONING                     |

**\*PLEASE INCLUDE A PICTURE SHOWING MEASUREMENTS FROM EXISTING STRUCTURES AND PROPERTY LINES. INDICATING THE TYPE OF WORK YOU WISH TO PERFORM.**

**\*\* IF WORK REQUIRES GOING INTO THE STREET A STREET BOND IS REQUIRED!**

**FOR PERMIT COSTS PLEASE FILL OUT REVERSE SIDE.**

F

---

**Inspection Record**

Page: 1

**Inspection #:** INSP2005-89

Printed: 5/9/2005

---

**Address:** 965 Westmont Ave.  
Napoleon, OH 43545

**Reference #:** PL2005-30

**Applicant:** Ms. Lisa Vajen

**Directions To Parcel:**

**Inspection Type:** Sewer Inspection

**Date:** 5/5/2005

**Inspector:** Tom

**Status:** Closed

**Passed?**

**Required Steps:**

**Comments:**

**Inspection Checklist:**

- 
- 
- 
- 
- 
- 
- 
- 
- 

- 
- 
- 
- 
- 
- 
- 
- 

---

**Corrections:**

**Correction Code:**

**Date:**

**Correction Description:**

**Status:**

**Correction Made Date:**

---

**Conditions:**

**Condition Code:**

**Description:**

**Date:**

**Department:**

**Status:**

---

**Other Fields:**

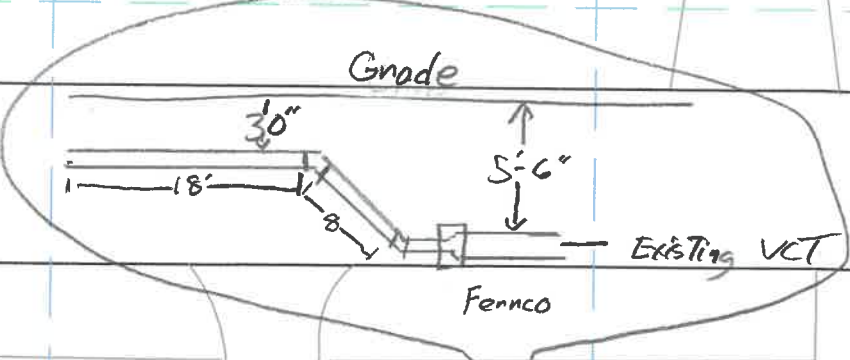
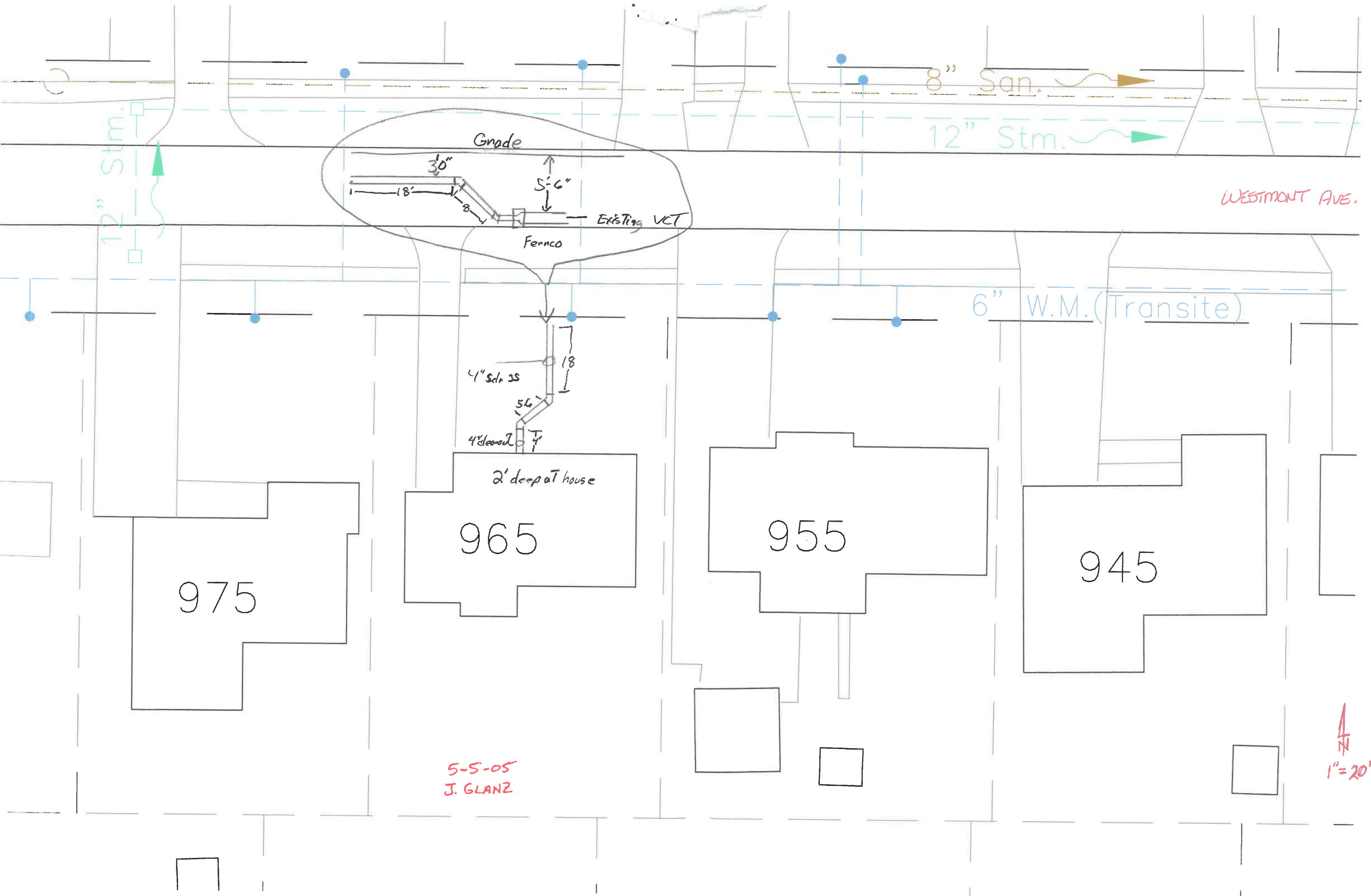

WESTMONT AVE.

6" W.M. (Transite)

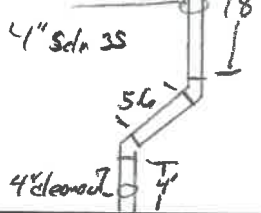

2' deep at house

975

965

955

945

5-5-05  
J. GLANZ

1" = 20'